What IP address didexample.comresolve to? - 104.18.26.120

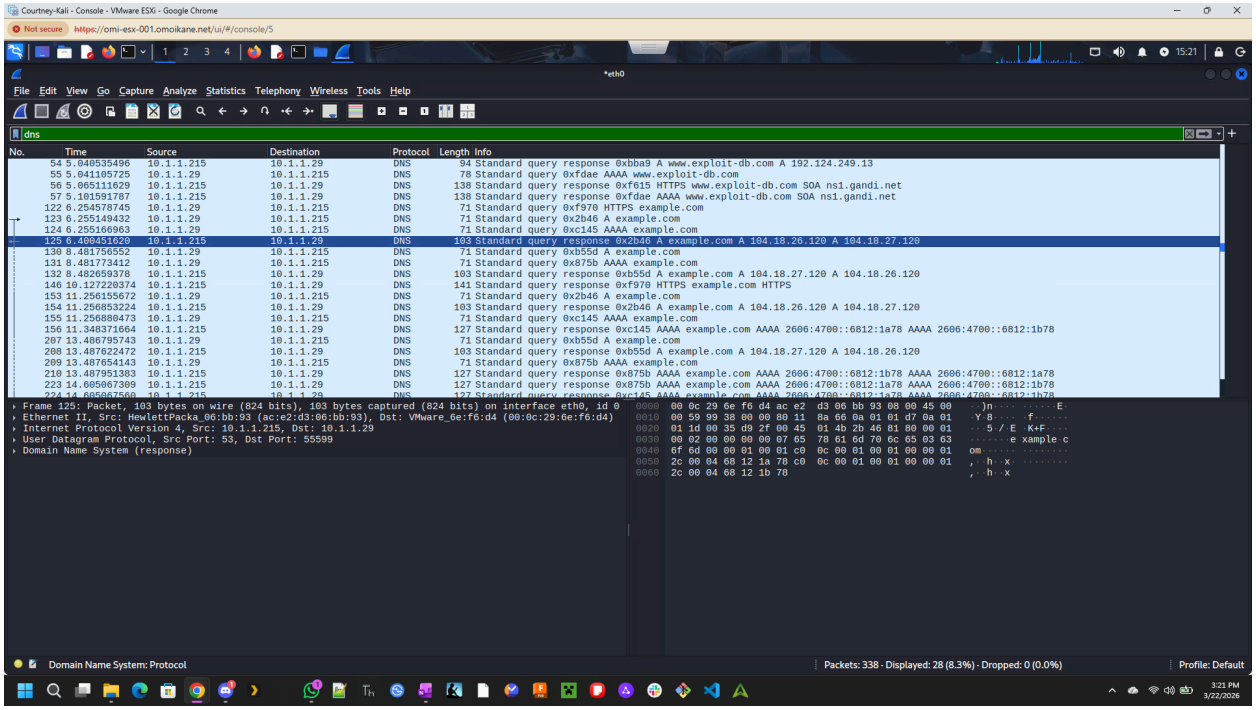

Which transport protocol carried the HTTP data? - DNS

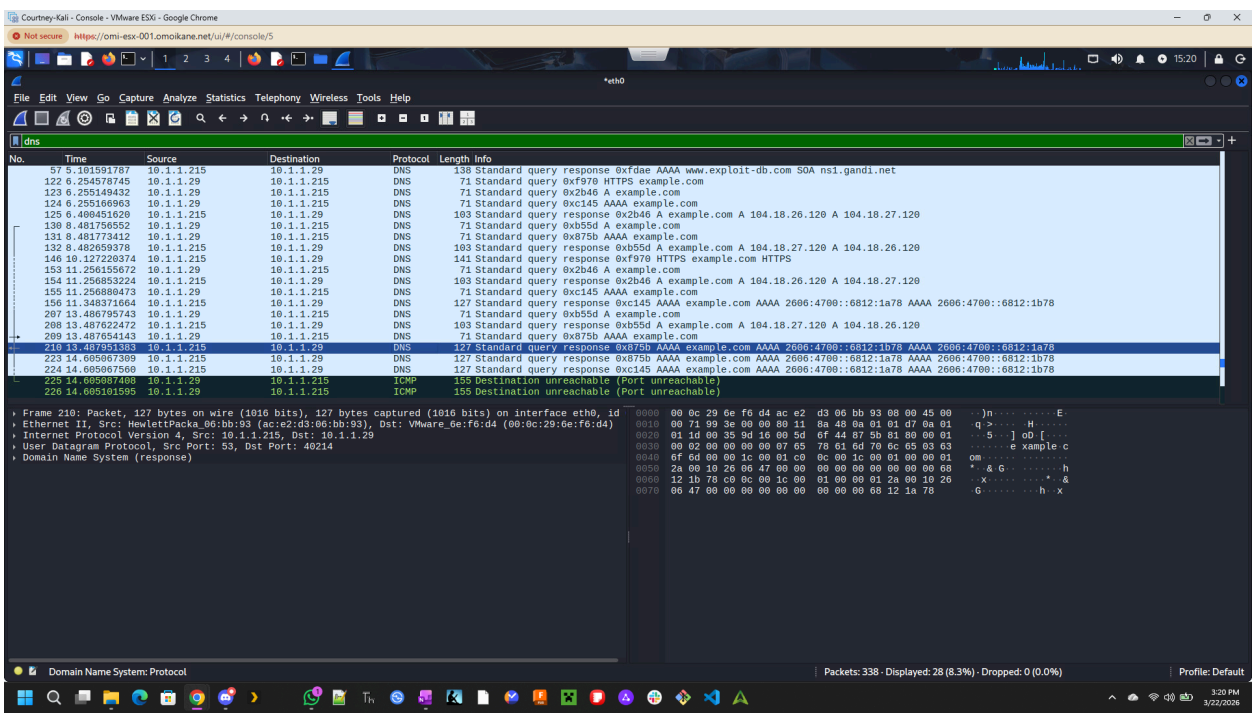

What HTTP method was used (GET, POST, etc.)? - GET

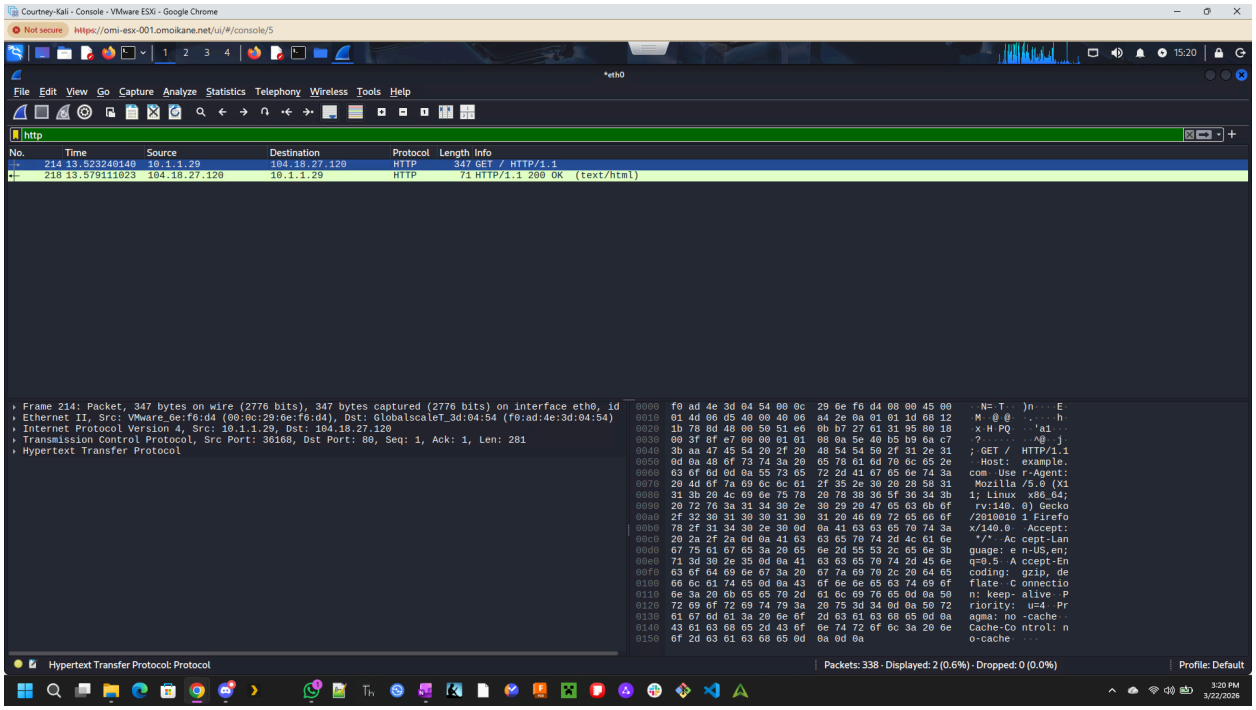

What was the destination port number? - 36168

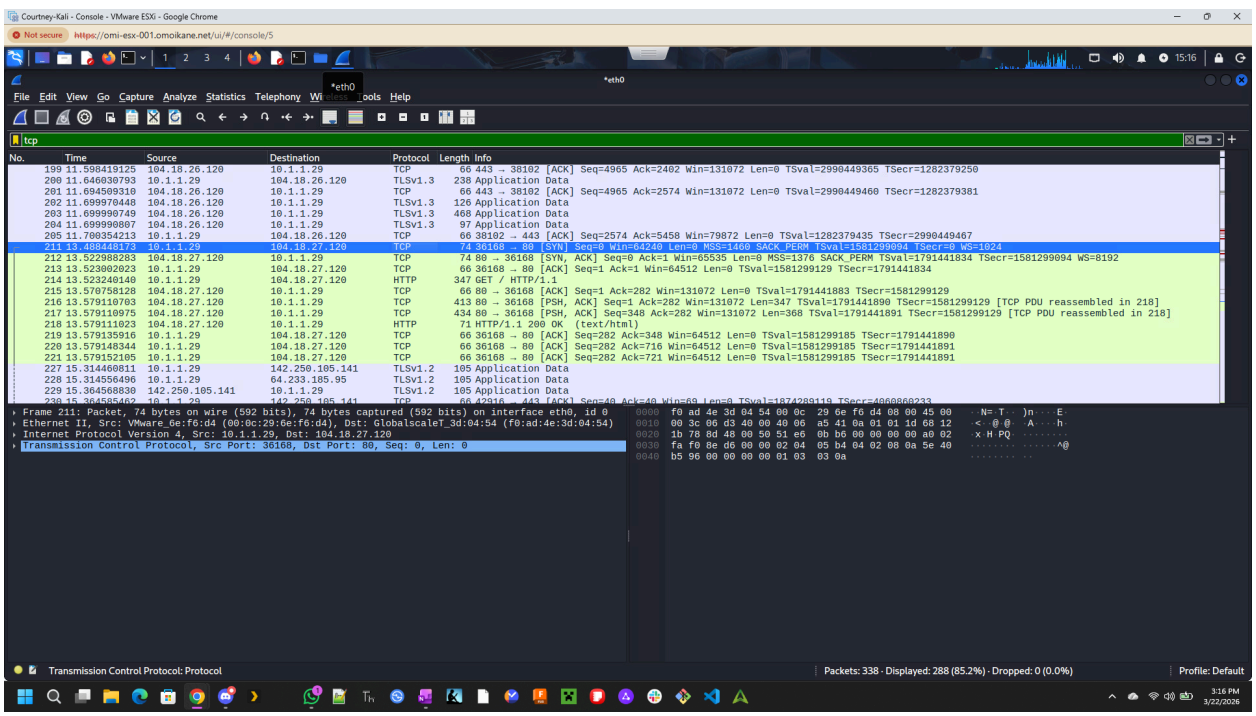

Part 9: Discussion – Why Use Wireshark in Cybersecurity?

Lead a short discussion:

- How could packet captures help in identifying malware or suspicious behavior?
- Why is it safer to run captures inside a **virtual machine**?
- What are some privacy or ethical considerations when using packet sniffers?

Part 10: Wrap-Up and Homework

Homework Objectives:

Capture 60 seconds of network activity from your own VM.

Filter for `dns`, `http`, and `tcp`.

Save each filtered capture separately and submit:

- `dns_capture.pcapng`
- `http_capture.pcapng`
- `tcp_capture.pcapng`

Write 2–3 sentences explaining:

- What you observed in each capture.
- What surprised you most about how much data your system sends automatically.
- Are there any security or privacy risks you could imagine as a result of the data you captured?

Have not answered this part yet - not sure